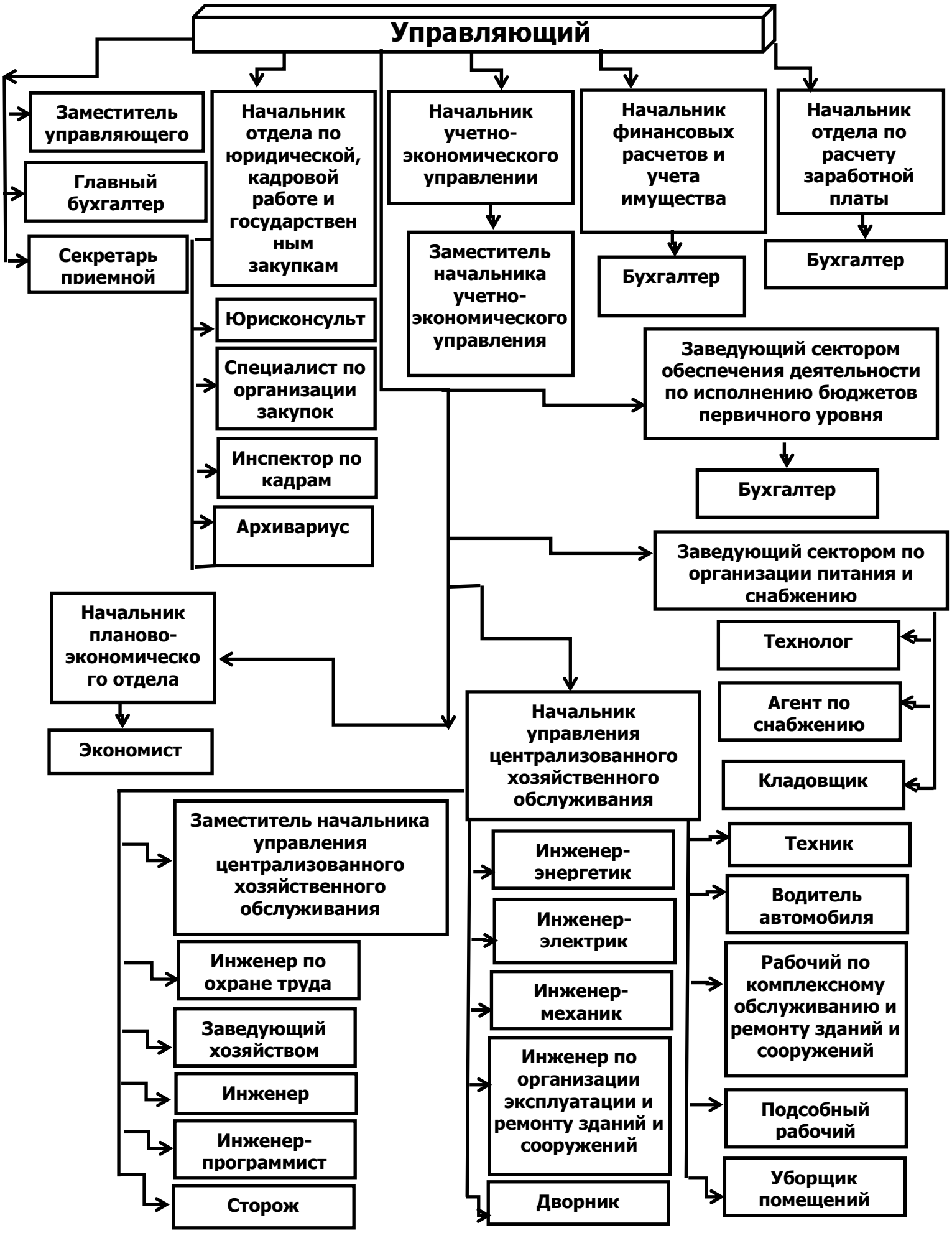СТРУКТУРА УЧРЕЖДЕНИЯ